

PROVISIONING & ADDRESSING ERRORS IN GIS

John Streeb

GIS Administrator & Asst. Director, DETCOG 9-1-1

jstreeb@detcog.gov

Office: (409) 381-5260

Preventing Errors with Map Settings

- Field visibility
- Fields can be made Read-Only
- Highlight Fields
- Use snapping settings and topology editing
- In ArcPro, manage editable layers carefully

<input type="checkbox"/> Visible	<input type="checkbox"/> Read Only	File Alias	Data Type	<input checked="" type="checkbox"/> Allow NULL	<input type="checkbox"/> Highlight	Number Format	Domain	Default
<input checked="" type="checkbox"/>	<input checked="" type="checkbox"/>	OB OBJECTID	Object ID	<input type="checkbox"/>	<input type="checkbox"/>	Numeric		
<input checked="" type="checkbox"/>	<input checked="" type="checkbox"/>	Glc GlobalID	Global ID	<input type="checkbox"/>	<input type="checkbox"/>			
<input checked="" type="checkbox"/>	<input checked="" type="checkbox"/>	Un UniqueID	Text	<input checked="" type="checkbox"/>	<input type="checkbox"/>			
<input checked="" type="checkbox"/>	<input type="checkbox"/>	*R RoadClass	Long	<input checked="" type="checkbox"/>	<input type="checkbox"/>	Numeric		28
<input checked="" type="checkbox"/>	<input type="checkbox"/>	Ro RoadCategory	Text	<input checked="" type="checkbox"/>	<input checked="" type="checkbox"/>			
<input checked="" type="checkbox"/>	<input type="checkbox"/>	STI Full Street Name	Text	<input checked="" type="checkbox"/>	<input type="checkbox"/>			
<input checked="" type="checkbox"/>	<input type="checkbox"/>	Str St_PreModifier	Text	<input checked="" type="checkbox"/>	<input type="checkbox"/>			
<input checked="" type="checkbox"/>	<input type="checkbox"/>	Str St_PreDirection	Text	<input checked="" type="checkbox"/>	<input type="checkbox"/>		StNmDirectionAbv	
<input checked="" type="checkbox"/>	<input type="checkbox"/>	Str St_PreType	Text	<input checked="" type="checkbox"/>	<input type="checkbox"/>		StNmPreTypeAbv	
<input checked="" type="checkbox"/>	<input type="checkbox"/>	Str St_PreTypeSeparator	Text	<input checked="" type="checkbox"/>	<input type="checkbox"/>		StNmPreSeparator	
<input checked="" type="checkbox"/>	<input type="checkbox"/>	Str St_Name	Text	<input checked="" type="checkbox"/>	<input checked="" type="checkbox"/>			
<input checked="" type="checkbox"/>	<input type="checkbox"/>	Str St_PostType	Text	<input checked="" type="checkbox"/>	<input type="checkbox"/>		StNmPostTypeAbv	
<input checked="" type="checkbox"/>	<input type="checkbox"/>	Str St_PostDirectional	Text	<input checked="" type="checkbox"/>	<input type="checkbox"/>		StNmDirectionAbv	
<input checked="" type="checkbox"/>	<input type="checkbox"/>	Str St_PostModifier	Text	<input checked="" type="checkbox"/>	<input type="checkbox"/>			
<input checked="" type="checkbox"/>	<input type="checkbox"/>	LA LABELS	Text	<input checked="" type="checkbox"/>	<input type="checkbox"/>			
<input checked="" type="checkbox"/>	<input type="checkbox"/>	Lef LEFT FROM Address	Long	<input checked="" type="checkbox"/>	<input checked="" type="checkbox"/>	Numeric		
<input checked="" type="checkbox"/>	<input type="checkbox"/>	Lef LEFT TO Address	Long	<input checked="" type="checkbox"/>	<input checked="" type="checkbox"/>	Numeric		
<input checked="" type="checkbox"/>	<input type="checkbox"/>	Rig RIGHT FROM Address	Long	<input checked="" type="checkbox"/>	<input checked="" type="checkbox"/>	Numeric		
<input checked="" type="checkbox"/>	<input type="checkbox"/>	Rig RIGHT TO Address	Long	<input checked="" type="checkbox"/>	<input checked="" type="checkbox"/>	Numeric		
<input checked="" type="checkbox"/>	<input type="checkbox"/>	Pai Parity_Left	Text	<input checked="" type="checkbox"/>	<input type="checkbox"/>		RdAddrParityAbv	0
<input checked="" type="checkbox"/>	<input type="checkbox"/>	Pai Parity_Right	Text	<input checked="" type="checkbox"/>	<input type="checkbox"/>		RdAddrParityAbv	E
<input type="checkbox"/>	<input type="checkbox"/>	Ne NeighborhoodCommunity_Left	Text	<input checked="" type="checkbox"/>	<input type="checkbox"/>		NeighborhoodName	
<input type="checkbox"/>	<input type="checkbox"/>	Ne NeighborhoodCommunity_Right	Text	<input checked="" type="checkbox"/>	<input type="checkbox"/>		NeighborhoodName	
<input type="checkbox"/>	<input type="checkbox"/>	Un UnincorporatedCommunity_Left	Text	<input checked="" type="checkbox"/>	<input type="checkbox"/>		UnincorporatedName	
<input type="checkbox"/>	<input type="checkbox"/>	Un UnincorporatedCommunity_Right	Text	<input checked="" type="checkbox"/>	<input type="checkbox"/>		UnincorporatedName	
<input checked="" type="checkbox"/>	<input type="checkbox"/>	Inc IncorporatedMunicipality_Left	Text	<input checked="" type="checkbox"/>	<input type="checkbox"/>		MunicipalityName	
<input checked="" type="checkbox"/>	<input type="checkbox"/>	Inc IncorporatedMunicipality_Right	Text	<input checked="" type="checkbox"/>	<input type="checkbox"/>		MunicipalityName	
<input checked="" type="checkbox"/>	<input checked="" type="checkbox"/>	Co County_Left	Text	<input checked="" type="checkbox"/>	<input type="checkbox"/>		CountyName	
<input checked="" type="checkbox"/>	<input checked="" type="checkbox"/>	Co County_Right	Text	<input checked="" type="checkbox"/>	<input type="checkbox"/>		CountyName	
<input type="checkbox"/>	<input checked="" type="checkbox"/>	Sta State_Left	Text	<input checked="" type="checkbox"/>	<input type="checkbox"/>		StateAbv	TX
<input type="checkbox"/>	<input checked="" type="checkbox"/>	Sta State_Right	Text	<input checked="" type="checkbox"/>	<input type="checkbox"/>		StateAbv	TX
<input type="checkbox"/>	<input checked="" type="checkbox"/>	Co Country_Left	Text	<input checked="" type="checkbox"/>	<input type="checkbox"/>		CountryAbv	US
<input type="checkbox"/>	<input checked="" type="checkbox"/>	Co Country_Right	Text	<input checked="" type="checkbox"/>	<input type="checkbox"/>		CountryAbv	US
<input checked="" type="checkbox"/>	<input type="checkbox"/>	Rc PortalCommunityName_Left	Text	<input checked="" type="checkbox"/>	<input type="checkbox"/>		PortalCommunityName	

Preventing Errors with Database Settings

- Assign Domains (drop-downs) to attributes wherever possible (ex: parity, directional, type, municipality, county, etc...)
- Assign field defaults where possible (ex: Country, State, etc...)
- Make fields required where relevant (ex: ServiceURI)
- User permissions can prevent accidental edits. (ex: Do your addressing staff need to be able to edit polygons?)
- Use Versioning to review edits before they are approved
- Use Archiving to recover from accidental mass-edits
- Use new ArcPro capabilities, like:
 - Attribute Rules (ex: auto-populate fields)
 - Contingent Values (ex: if County A, must be one of 3 cities)
 - Tasks (ex: guided, semi-automated workflows to prevent missing a step)

GDH2: Transformation Validation Tasks

- Don't count toward your error %, review initially anyway
- Most can be safely ignored.
- Can indicate what you may not need to maintain
- Could indicate causes of unexplainable errors
 - Truncated values, missing attributes, and other schema issues

QC_CHECK_NAME	DESCRIPTION
Transformation_Validation_Task	Inventory field ('LAW', 'DETCOG_CODES') is not being converted
Transformation_Validation_Task	Inventory field ('LAW', 'UpdateNotes') is not being converted
Transformation_Validation_Task	Inventory field ('LAW', 'Shape_Length') is not being converted
Transformation_Validation_Task	Inventory field ('LAW', 'Shape_Area') is not being converted
Transformation_Validation_Task	No input has been specified for target field ('ALF', 'auto_id')
Transformation_Validation_Task	No input has been specified for target field ('SiteAddressPoints', 'AddCode')
Transformation_Validation_Task	No input has been specified for target field ('SiteAddressPoints', 'auto_id')
Transformation_Validation_Task	No input has been specified for target field ('EMS', 'auto_id')
Transformation_Validation_Task	No input has been specified for target field ('Fire', 'auto_id')
Transformation_Validation_Task	No input has been specified for target field ('Law', 'auto_id')
Transformation_Validation_Task	No input has been specified for target field ('ProvisioningBoundary', 'auto_id')
Transformation_Validation_Task	No input has been specified for target field ('PSAP_Boundary', 'auto_id')
Transformation_Validation_Task	No input has been specified for target field ('RoadCenterlines', 'AdNumPre_L')
Transformation_Validation_Task	No input has been specified for target field ('RoadCenterlines', 'AdNumPre_R')
Transformation_Validation_Task	No input has been specified for target field ('RoadCenterlines', 'AddCode_L')
Transformation_Validation_Task	No input has been specified for target field ('RoadCenterlines', 'AddCode_R')
Transformation_Validation_Task	No input has been specified for target field ('RoadCenterlines', 'auto_id')
Transformation_Validation_Task	No input has been specified for target field ('RoadCenterlines', 'ATT_Exception')
Transformation_Validation_Task	No input has been specified for target field ('IncorporatedMunicipality', 'auto_id')
Transformation_Validation_Task	No input has been specified for target field ('IncorporatedMunicipality', 'AddCode')
Transformation_Validation_Task	No input has been specified for target field ('County', 'auto_id')
Transformation_Validation_Task	The combined length of the sources for: [DETCOG_TN.COMMUNITY_NAME] is 8000 but the total width of ALI.CommunityName is 32 from source table DETCOG_TN to target table ALI. Some data may be lost.
Transformation_Validation_Task	The source column ESN is of a data type INT32 that does not have a column length specified and cannot determine if data may be lost.
Transformation_Validation_Task	The combined length of the sources for: [DETCOG_TN.ESN] is 0 but the total width of ALI.ESN is 5 from source table DETCOG_TN to target table ALI. Some data may be lost.
Transformation_Validation_Task	The source column HOUSE_NUMBER is of a data type INT32 that does not have a column length specified and cannot determine if data may be lost.
Transformation_Validation_Task	The combined length of the sources for: [DETCOG_TN.HOUSE_NUMBER] is 0 but the total width of ALI.HouseNum is 10 from source table DETCOG_TN to target table ALI. Some data may be lost.

GDH 1 vs GDH 2 Validation Differences

Example: Wrong Block

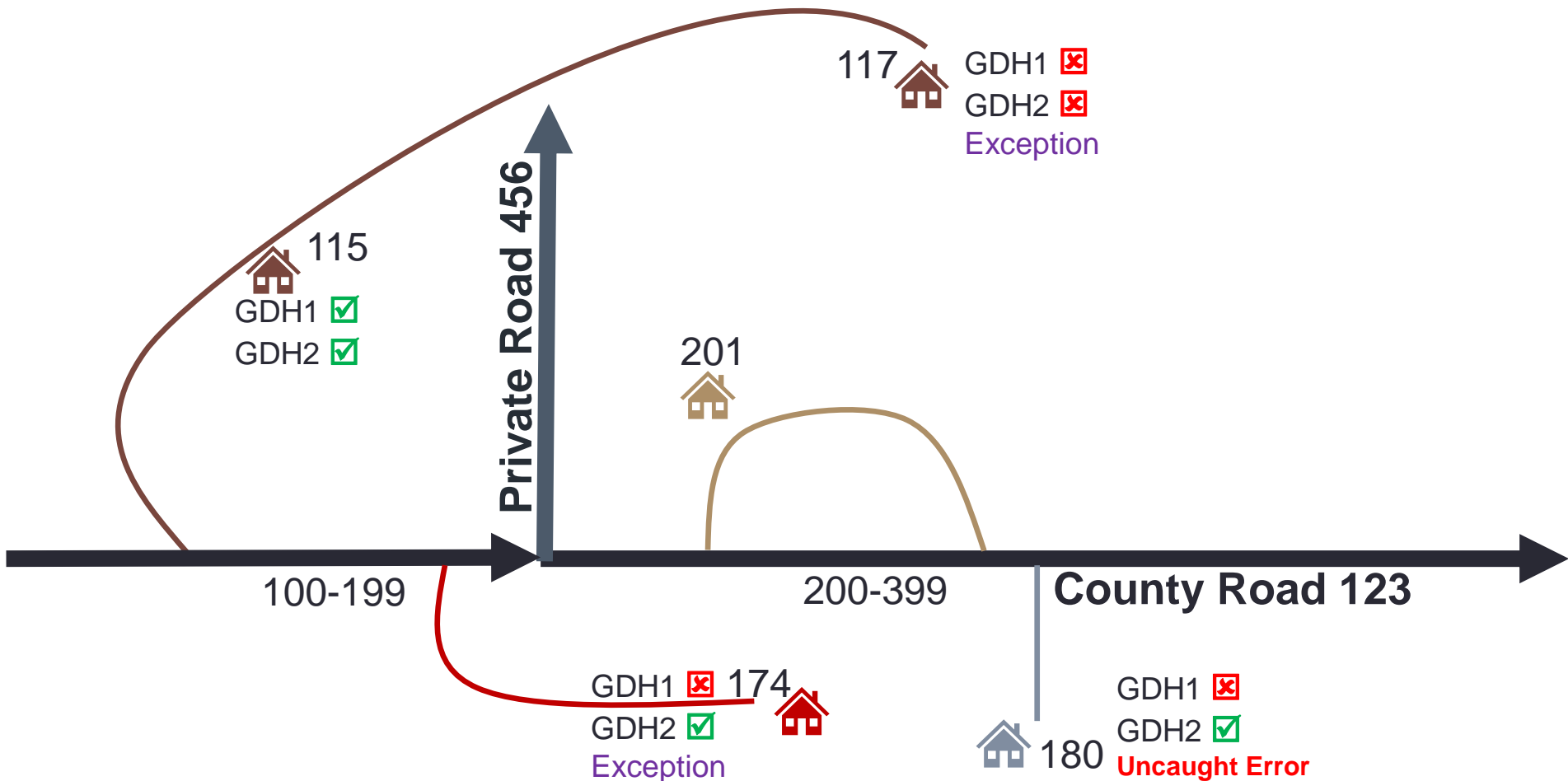

The SSAP record only corresponds to and fits within the ranges of road segments with a different ESN

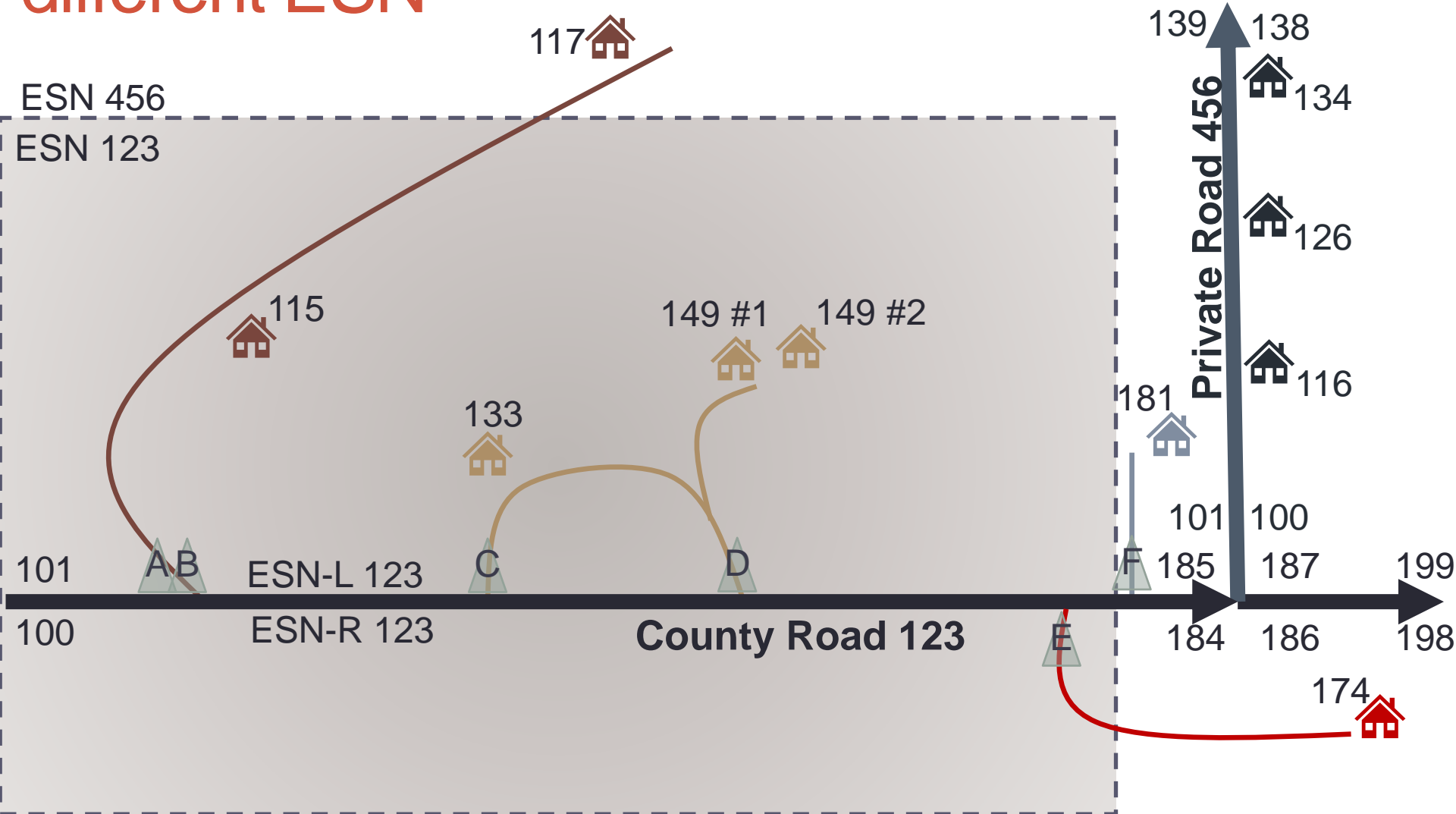

Vertex Symbology in ArcPro

Ensure complete edge matching and snapping

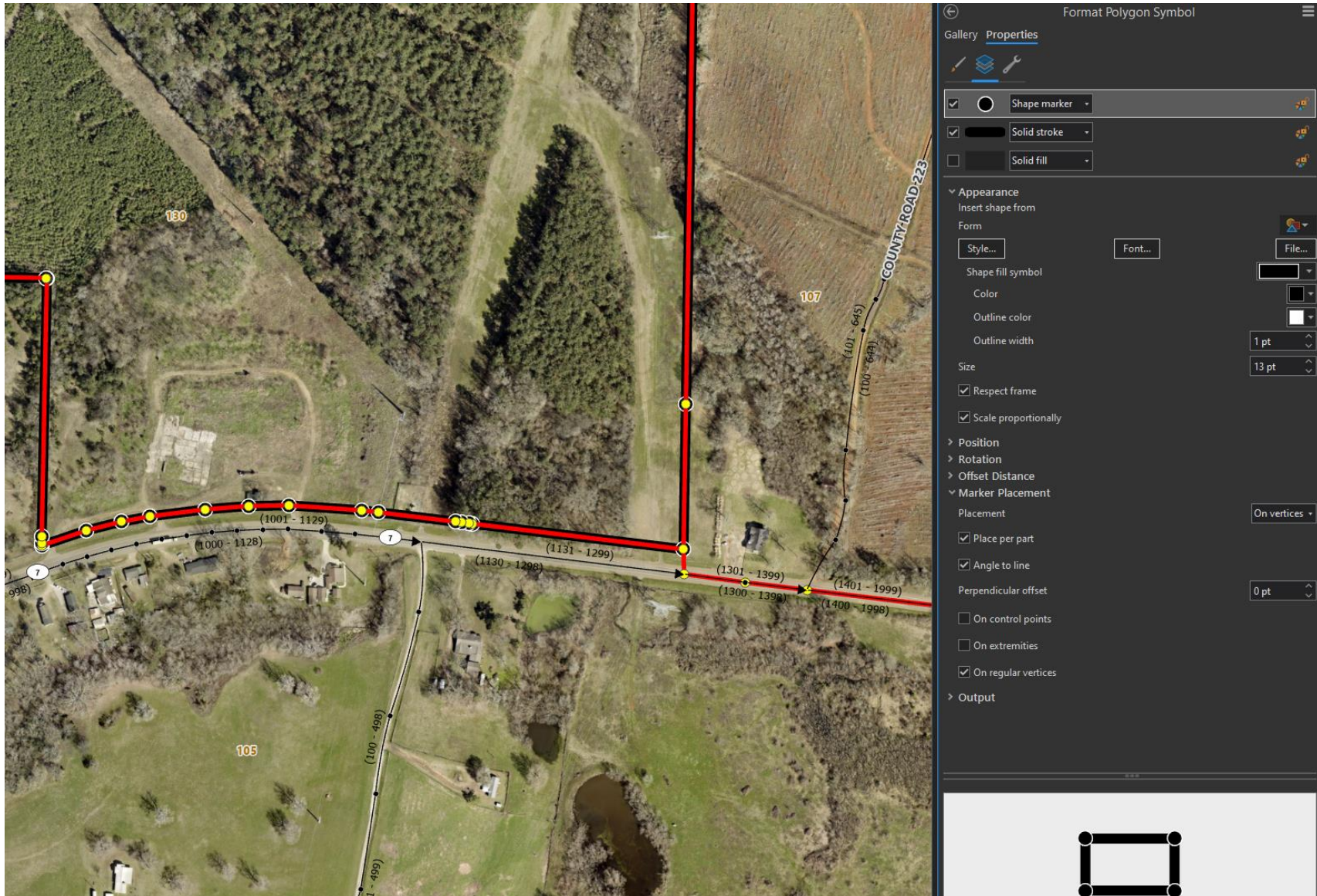

The screenshot displays the ArcPro interface with a map on the left and the 'Format Polygon Symbol' dialog on the right. The map shows a road network with a red polygon overlaid. The polygon has yellow circular markers at its vertices. The right panel shows the 'Format Polygon Symbol' dialog with the following settings:

- Gallery: Properties
- Shape marker: Shape marker
- Solid stroke: Solid stroke
- Solid fill: Solid fill
- Appearance
 - Insert shape from: Form
 - Style...: [Button]
 - Font...: [Button]
 - File...: [Button]
 - Shape fill symbol: [Dropdown]
 - Color: [Dropdown]
 - Outline color: [Dropdown]
 - Outline width: 1 pt
 - Size: 13 pt
 - Respect frame:
 - Scale proportionally:
- Position: >
- Rotation: >
- Offset Distance: >
- Marker Placement
 - Placement: On vertices
 - Place per part:
 - Angle to line:
 - Perpendicular offset: 0 pt
 - On control points:
 - On extremities:
 - On regular vertices:
- Output: >

The bottom of the dialog shows a preview of the polygon symbol with a black outline and yellow circular markers at the vertices.

Use Parity: B for sequential/lot style addressing

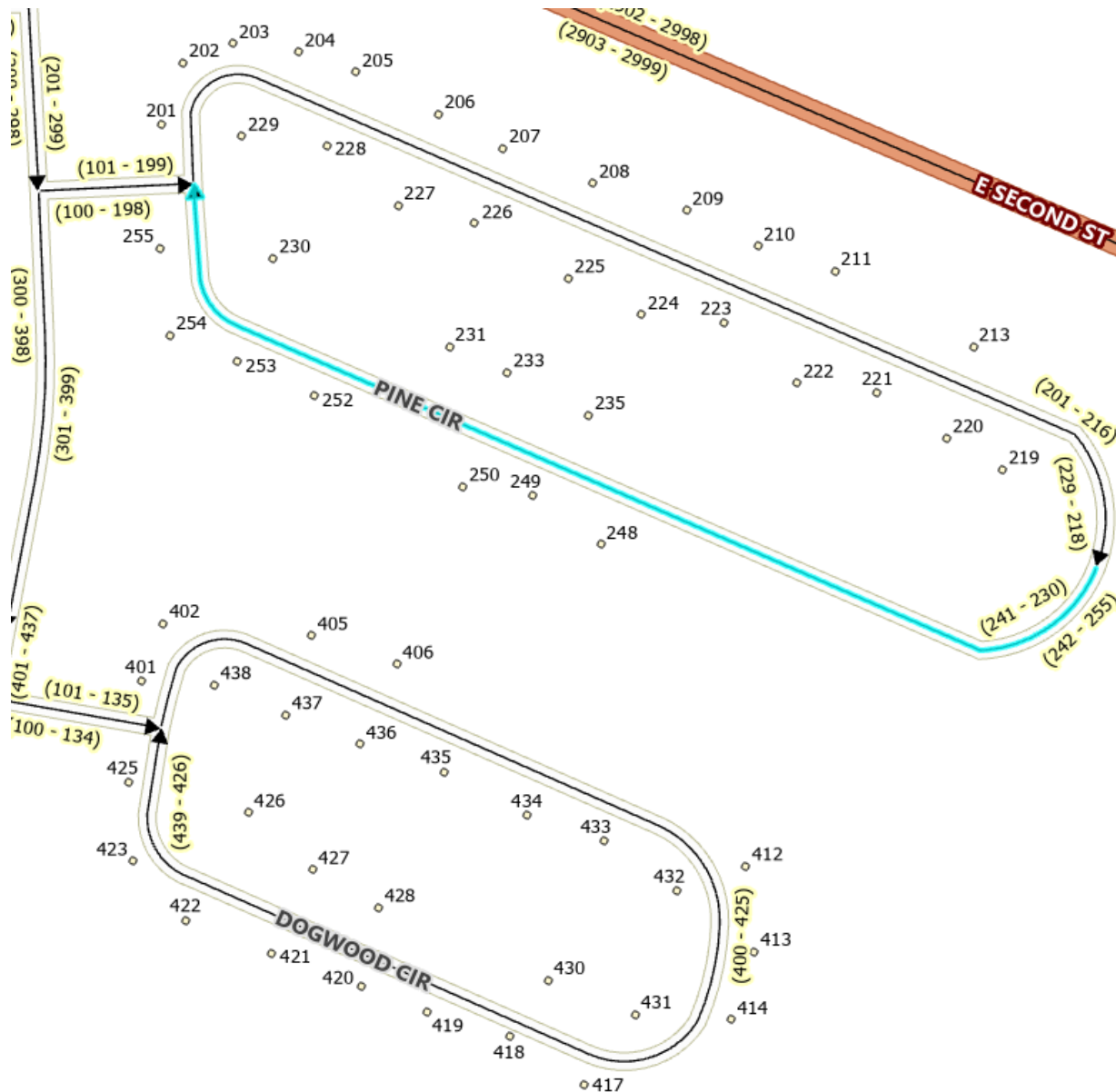

Attributes Geometry

St_PostModifier	<Null>
LABELS	PINE CIR
LEFT FROM Address	242
LEFT TO Address	255
RIGHT FROM Address	241
RIGHT TO Address	230
Parity_Left	B
Parity_Right	B
NeighborhoodCommunity_Left	<Null>
NeighborhoodCommunity_Right	<Null>
UnincorporatedCommunity_Left	<Null>
UnincorporatedCommunity_Right	<Null>
IncorporatedMunicipality_Left	Corrigan
IncorporatedMunicipality_Right	Corrigan
County_Left	Polk County
County_Right	Polk County
State_Left	TX
State_Right	TX
Country_Left	US
Country_Right	US

Add “Generic” address point when subaddressing

Can help with ALI to SSAP Comparisons and geocoding results in other programs, like CAD systems



Check Data with SQL Expressions

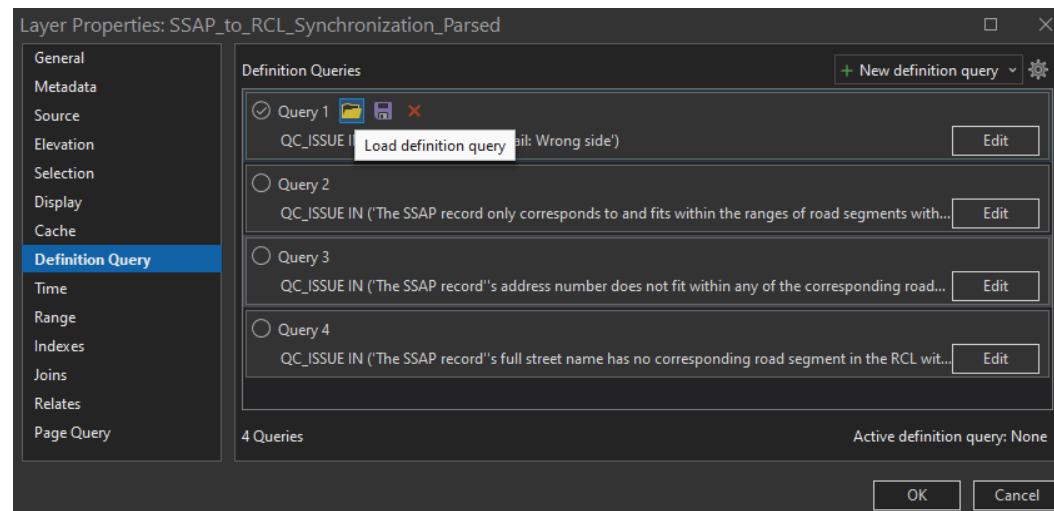

- **FieldName <> UPPER(FieldName)** – find features that aren't uppercase
- **FieldName <> TRIM(BOTH ' ' FROM FieldName)** – find features that have leading/trailing spaces
- **POSITION(' ' IN FieldName) <> 0** – find features that have 2 adjacent spaces (ex: Searching ABC ST won't return ABC ST)
- **CHAR_LENGTH(FieldName) > 30** – find field values longer than set number of characters (30 in this example) (ex: don't let data get unknowingly truncated by a picky CAD system)
- **CombinedField <> CONCAT(Field1, CONCAT(' ', CONCAT(Field2, CONCAT(' ', CONCAT(Field3))))))** – find where concatenated and parsed fields don't match (use caution if any of the Field1-3 could be empty though)

QUESTIONS?

John Streeb

GIS Administrator & Asst. Director, DETCOG 9-1-1

jstreeb@detcog.gov

Office: (409) 381-5260

PS: Have new GIS staff or new email address, let me know so I can add them to the Tx GIS 911 User Group email list